14 Varity House Vicarage Farm Road, Peterborough, Cambridgeshire, PE1 5GW

£820 Per month

14 Varity House Vicarage Farm Road, Peterborough, Cambridgeshire, PE1 5GW

£820 Per month

New to the market, this spacious modern ground floor two bedroom apartment is located in the popular Varity House development.

The property benefits from a large open plan living / dining area with contemporary wooden flooring, white kitchen with integrated appliances, two double bedrooms, two modern bathrooms, secure entry-phone access and neutral decoration throughout.

Residents off-street parking is available for one vehicle.

Varity House is just a short drive from Peterborough centre and a short walk from numerous local amenities including a Sainsbury's supermarket.

Description

Situation

Unfurnished

Council Tax Band: B

Available: 14th September 2026

Floor Plans

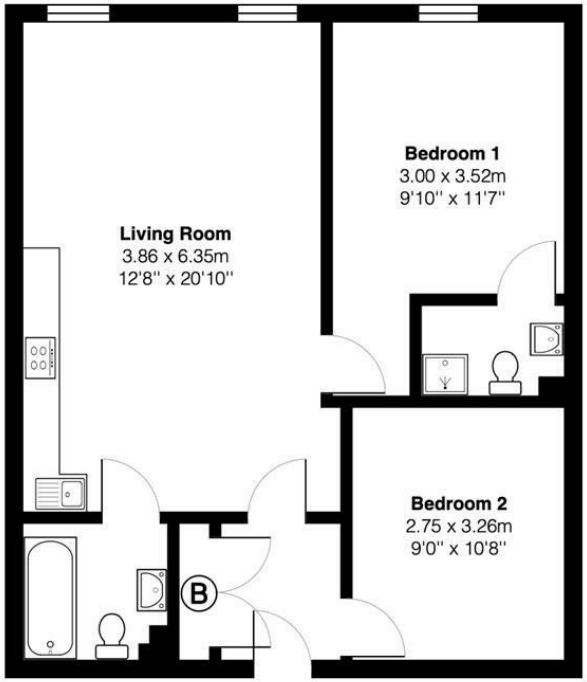

All measurements are approximate and for display purposes only

Area Map

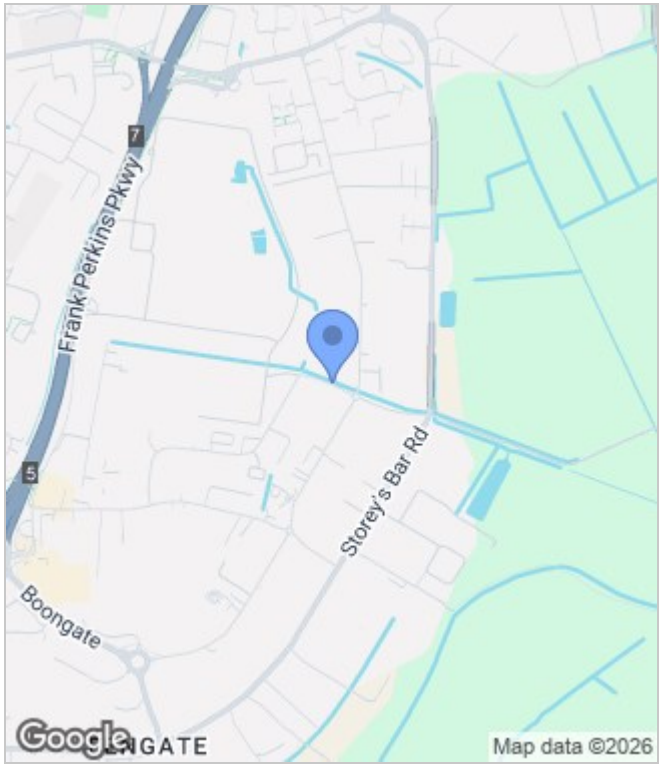

Energy Performance Graph

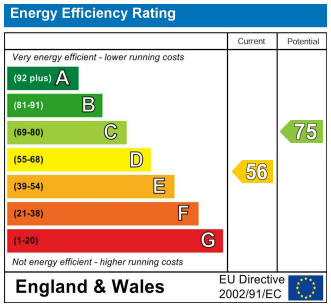

These particulars, whilst believed to be accurate are set out as a general outline only for guidance and do not constitute any part of an offer or contract. Intending purchasers should not rely on them as statements of representation of fact, but must satisfy themselves by inspection or otherwise as to their accuracy. No person in this firms employment has the authority to make or give any representation or warranty in respect of the property.

The Hub Farnborough Business Park, Farnborough, Hampshire, GU14 7JP
Tel: 020 3034 3640 Email: enquiries@brickmanagement.co.uk